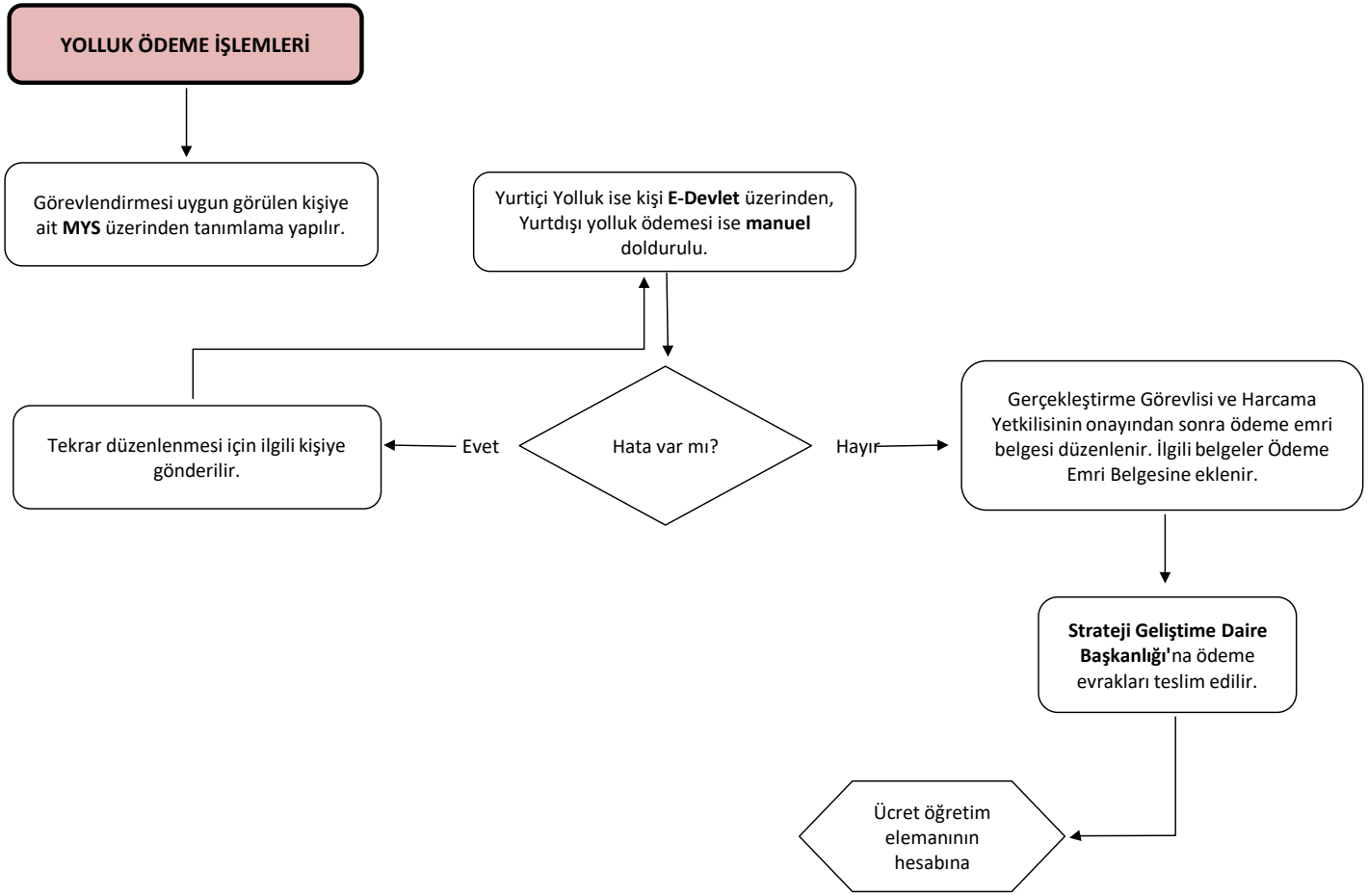ANKARA SOSYAL BİLİMLER ÜNİVERSİTESİ
İslami İlimler Fakültesi